

SITE CUM GROUND FLOOR PLAN

PLAN SHOWING THE PROPOSED HOSPITAL BUILDING IN OLD MAHALIPURAM ROAD AND VEMBULI AMMAN KOIL STREET, THERADI STREET OKKIYAM THORAIPAKKAM CHENNAI OLD SURVEY Nos. 65/1A PART AND 65/2 PART NEW SURVEY No. 65/1A 65/1B, 65/1C, 65/1D, 65/1E, 65/1F, 65/1G, 65/2A, 65/2B AND 65/2C, (DOCUMENT) SURVEY No. 65/1A, 2A/1 (PATTI) OF OKKIYAM THORAIPAKKAM VILLAGE, SHOLINGANALLUR TALUK, KANCHIPURAM DISTRICT. WITHIN GREATER CHENNAI CORPORATION LIMIT. CORPN. DN. NO: 193 ZONE: 15.

MAIN BUILDING	F.S.I Area Sq.m	SET BACK			
		Front (East)	Rear (West)	Side (North)	Side (South)
Area of the lower basement floor	---	7.0 M	7.0 M	7.0 M	7.0 M
Area of the upper basement floor	---	7.0 M	7.0 M	7.0 M	7.0 M
Area of the ground floor	1275.31	PROVIDED [minimum] 7.0 M			
Area of the first floor	1356.42	PARKING DETAIL :- CAR PARKING:			
Area of the second floor	1294.01	Total cars [Required]	- 72 cars		
Area of the third floor	1233.07	Total cars [Provided]	- 72 cars		
TOTAL	5158.81	TWO WHEELER PARKING:			
PLOT EXTENT:	Sq.m	Total two wheelers [Required]	- 72 nos		
As per document area	3450.86	Total two wheelers [Provided]	- 72 nos		
As per patta area	3130.00	Height of the Building	15.50 M	50'-10.5"	
As per super imposed least area	3023.76	Existing Road Width	41.8 M	137'-0"	
F.S.I Total Area	5158.81	ALL METRIC DIMENSIONS ARE IN M			
F.S.I	5158.81 / 3023.76 = 1.706	HORI. DISTANCE FROM ELEC. LINE IF ANY			

JOINERY DETAILS:	REFERENCE	NORTH
ED :- ENTRANCE DOOR	2.00 x 2.40	
D :- DOOR	1.53 x 2.40	
D1 :- DOOR	0.99 x 2.40	
D2 :- DOOR	0.84 x 2.10	
D3 :- DOOR	0.78 x 2.10	
D4 :- DOOR	1.07 x 2.40	
D5 :- DOOR	1.22 x 2.40	
D6 :- DOOR	1.38 x 2.40	
SG :- STRUCTURAL GLAZING	4.38 x 0.39	
W1 :- WINDOW	1.25 x 1.80	
W2 :- WINDOW	1.84 x 1.80	
W3 :- WINDOW	2.45 x 1.80	
V :- VENTILATOR	0.61 x 0.60	
V1 :- VENTILATOR	0.92 x 0.60	
V2 :- VENTILATOR	1.22 x 0.60	
V3 :- VENTILATOR	1.84 x 0.60	
V3ex :- VENTILATOR (above exhaust fan)	1.84 x 0.60	
FG1 :- FIXED GLAZING	1.22 x 1.20	
FG2 :- FIXED GLAZING	1.84 x 1.20	
RS :- ROLLING SHUTTER	3.00 x 3.00	
FE :- FIRE DETECTING AND EXTINGUISHING SYSTEM PROVIDED	AC AIR CONDITIONAR PROVIDED	
EA :- EMERGENCY ALARM PROVIDED. SAND BUCKETS PROVIDED.		
MV :- MECHANICAL VENTILATION PROVIDED		

APPLICANT

S. ANUBHUSH, M.E.
 CHARTERED ENGINEER AM-02200
 SANKAR & ASSOCIATES
 No. 8, 34th STREET
 NEAR PUDHOOR SCHOOL
 ASHOK NAGAR, CHENNAI-600 083.

ARCHITECT

STIDARTHI GOPALA SANKAR, M.ARCIT. A.I.A.
 Registered Architect As
 L.I.S. GRADE 2
 L.S. ARCHITECT N.A.C.A/2005/26210
 SANKAR & ASSOCIATES
 No. 1, 34th STREET
 NEAR PUDHOOR SCHOOL
 ASHOK NAGAR, CHENNAI-600 083.

9/11/20

அனுமதி பெறப்பட்டது
 7-2-2017
 அனுமதி பெற்றவர்
 ச. சிவசுந்தரன்
 8-2-2017
 சி. சிவசுந்தரன்

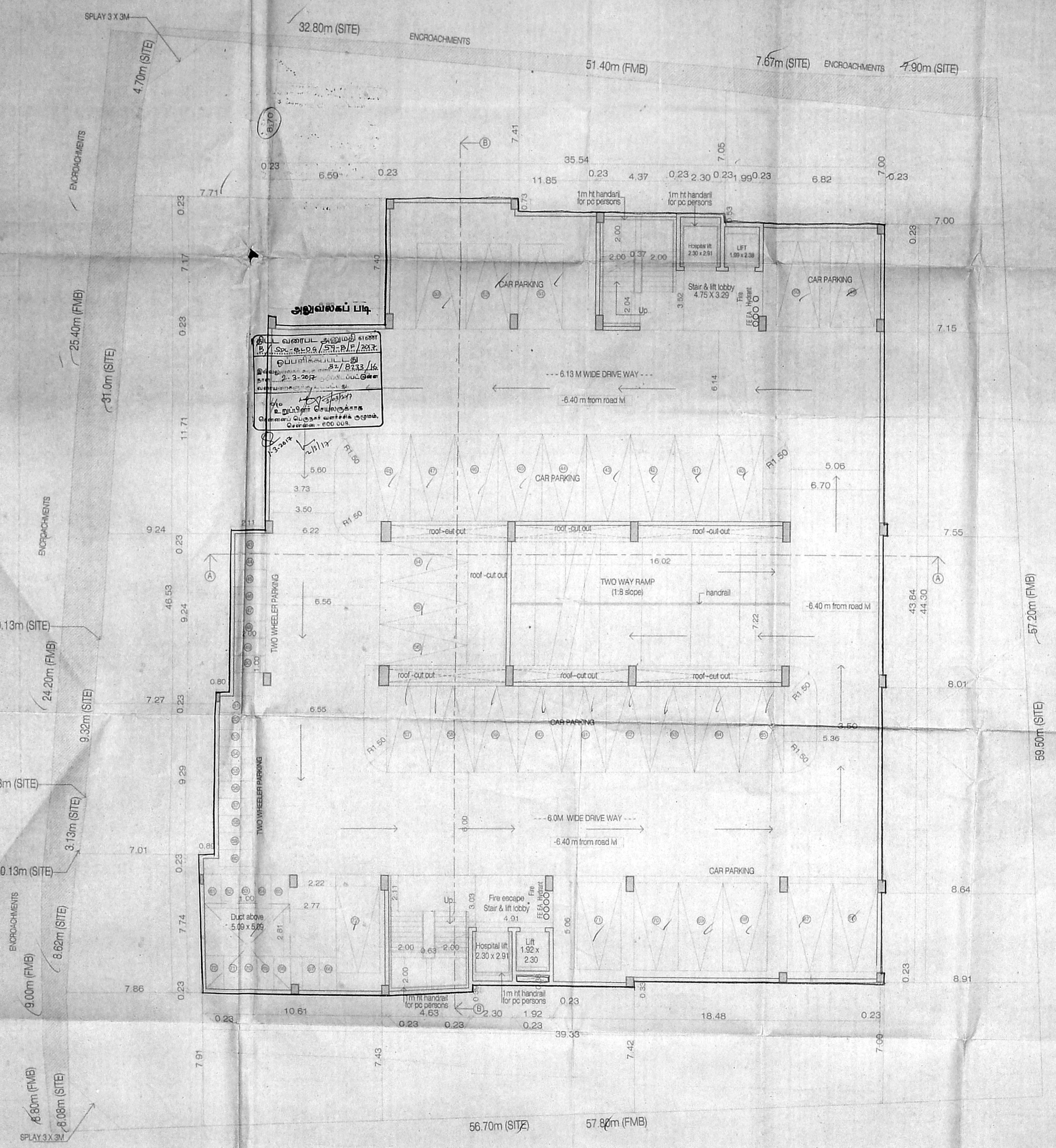

வண்புல அனுமதி எண்
 82/B233/16
 த. நகராட்சி சட்டம்
 3-2017
 திரு. சிவசுந்தரன்
 கட்டுமானப் பொறியியல் துறை,
 சென்னை - 600 005.

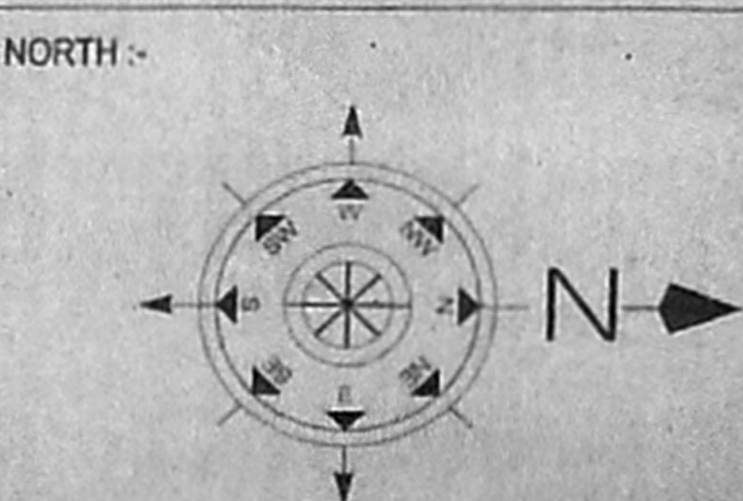

LOWER BASEMENT FLOOR PLAN

PLAN SHOWING THE PROPOSED HOSPITAL BUILDING IN OLD MAHABALIPURAM ROAD AND VEMBULI AMMAN KOIL STREET, THERADI STREET OKKIYAM THORAIPAKKAM CHENNAI OLD SURVEY Nos.65/1PART AND 65/2.PART NEW SURVEY No.65/1A,65/1B,65/1C,65/1D, 65/1E,65/1F,65/1G,65/2A, 65/2B AND 65/2C, (DOCUMENT) SURVEY No. 65/1A,2A1 (PATTI) OF OKKIYAM THORAIPAKKAM VILLAGE, SHOLINGANALLUR TALUK, KANCHIPURAM DISTRICT, WITHIN GREATER CHENNAI CORPORATION LIMIT. CORPN. DN. NO :193 ZONE-15.

- FE - FIRE DETECTING AND EXTINGUISHING SYSTEM PROVIDED.
- EA - EMERGENCY ALARM PROVIDED. SAND BUCKETS PROVIDED.
- MV - MECHANICAL VENTILATION PROVIDED
- AC - AIR CONDITIONER PROVIDED

JOINERY DETAILS :

ED	ENTRANCE DOOR	2.00 x 2.40
D	DOOR	1.53 x 2.40
D1	DOOR	0.99 x 2.40
D2	DOOR	0.84 x 2.10
D3	DOOR	0.76 x 2.10
D4	DOOR	1.07 x 2.40
D5	DOOR	1.22 x 2.40
D6	DOOR	1.38 x 2.40
SG	STRUCTURAL GLAZING	4.38 / 0.39
W1	WINDOW	1.25 x 1.80
W2	WINDOW	1.84 x 1.80
W3	WINDOW	2.45 x 1.80
V	VENTILATOR	0.61 x 0.60
V1	VENTILATOR	0.92 x 0.60
V2	VENTILATOR	1.22 x 0.60
V3	VENTILATOR	1.84 x 0.60

- V3/ex - VENTILATOR (above exhaust fan) - 1.84 x 0.60
 - FG1 - FIXED GLAZING - 1.22 x 1.20
 - FG2 - FIXED GLAZING - 1.84 x 1.20
 - RS - ROLLING SHUTTER - 3.00 x 3.00
- REFERENCE
- PROPOSED BUILDING - [Symbol]

S.MURUGESH, M.E.
 CHARTERED ENGINEER AM-022255
 SANKAR & ASSOCIATES
 No. 8, 34B STREET
 NEAR PUBHODI SCHOOL,
 ASHOK NAGAR, CHENNAI-600 083,
 STRUCTURAL ENGINEER

APPLICANT

SIDDARTH GOPALA SANKAR, NARCHI, LLL
 Registered Architect As
 L.S. GRADE-I
 SANKAR & ASSOCIATES
 No. 8, 34B STREET
 NEAR PUBHODI SCHOOL,
 ASHOK NAGAR, CHENNAI-600 083,
 ARCHITECT

SCALE 1:100

செய்த நாள்: 7.2.2017
 த. என். ச. சுவாமிநாதன்
 க. ச. சுவாமிநாதன்
 பி. என். சுவாமிநாதன்

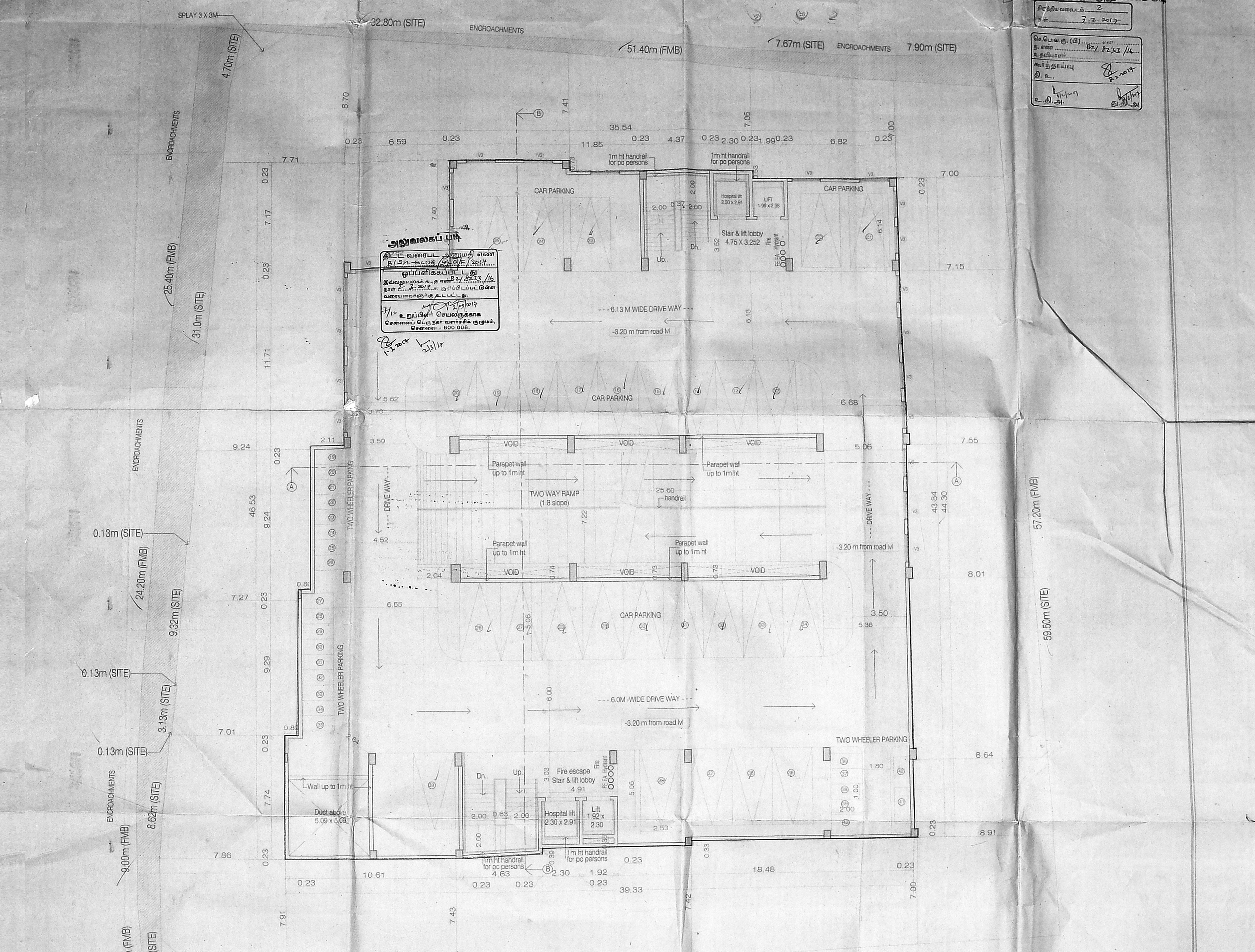

UPPER BASEMENT FLOOR PLAN

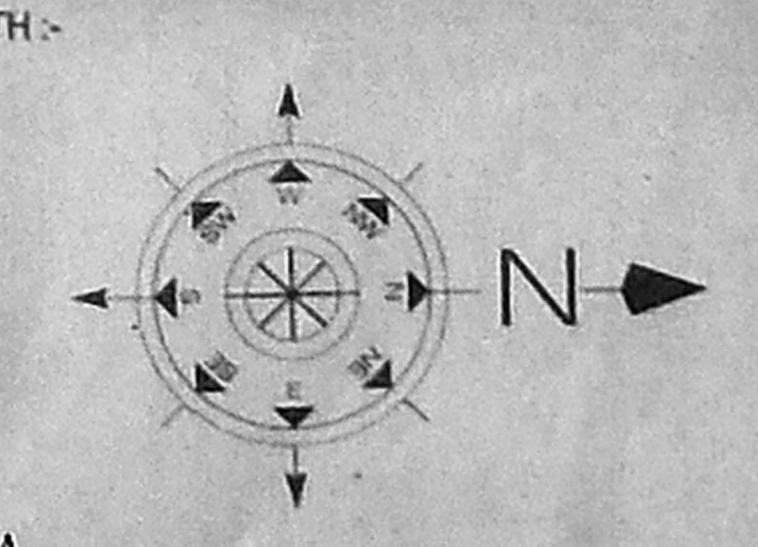
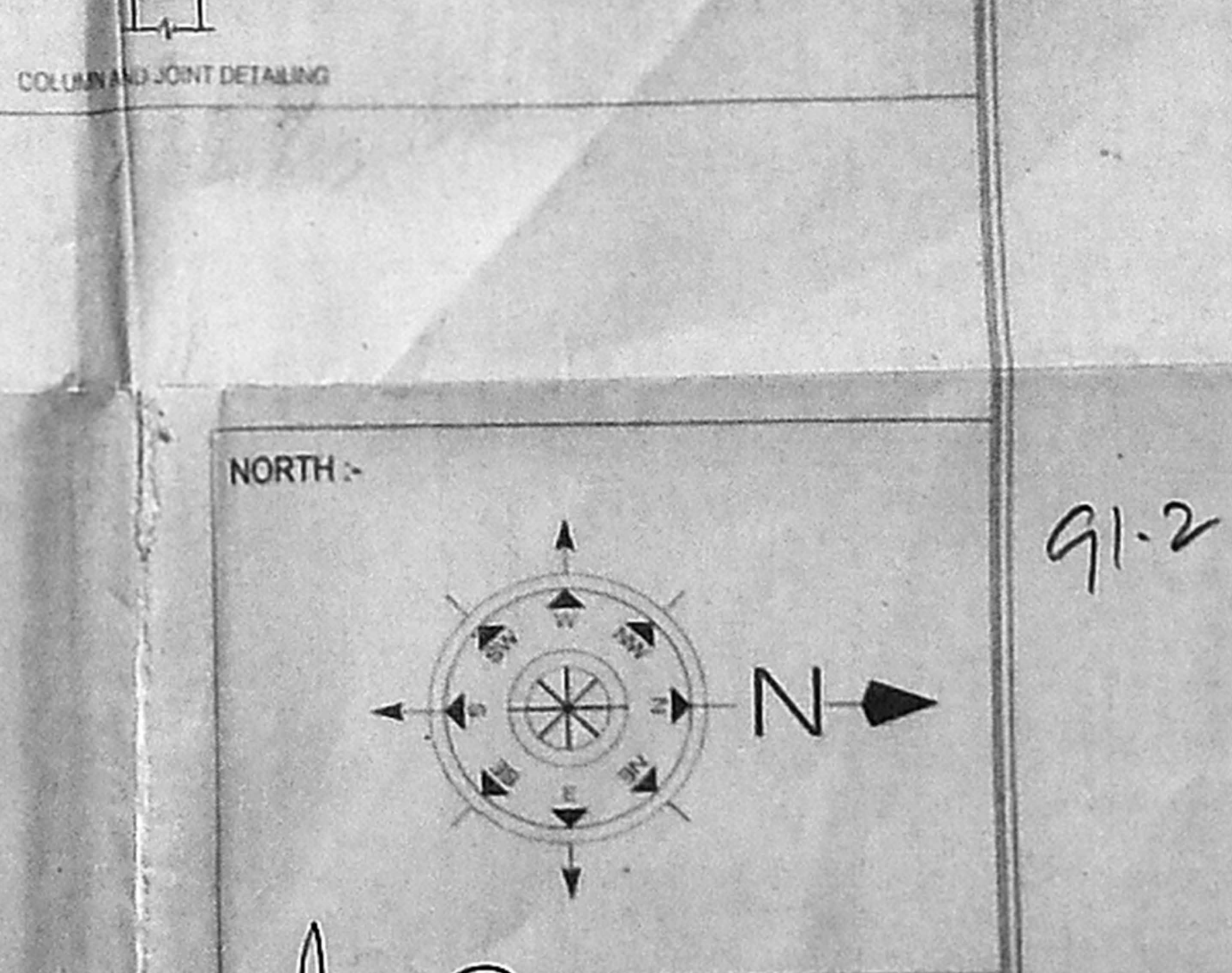
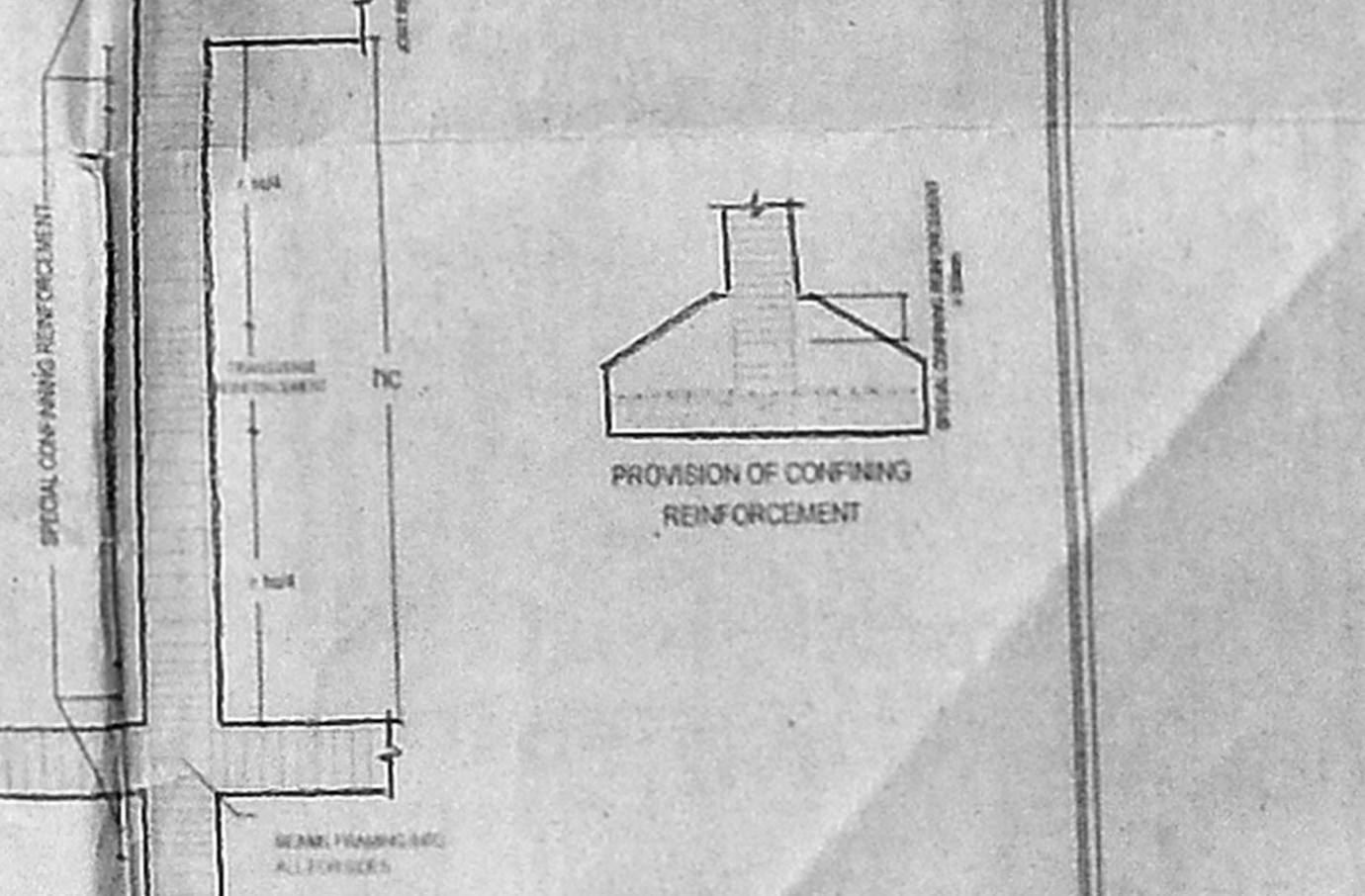
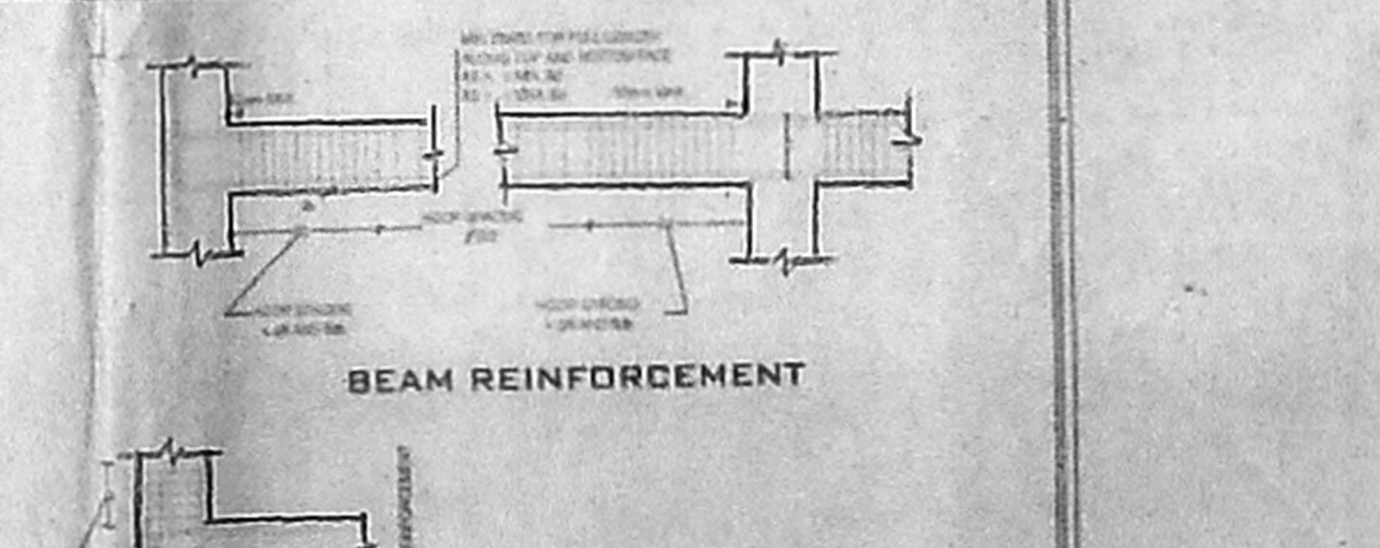
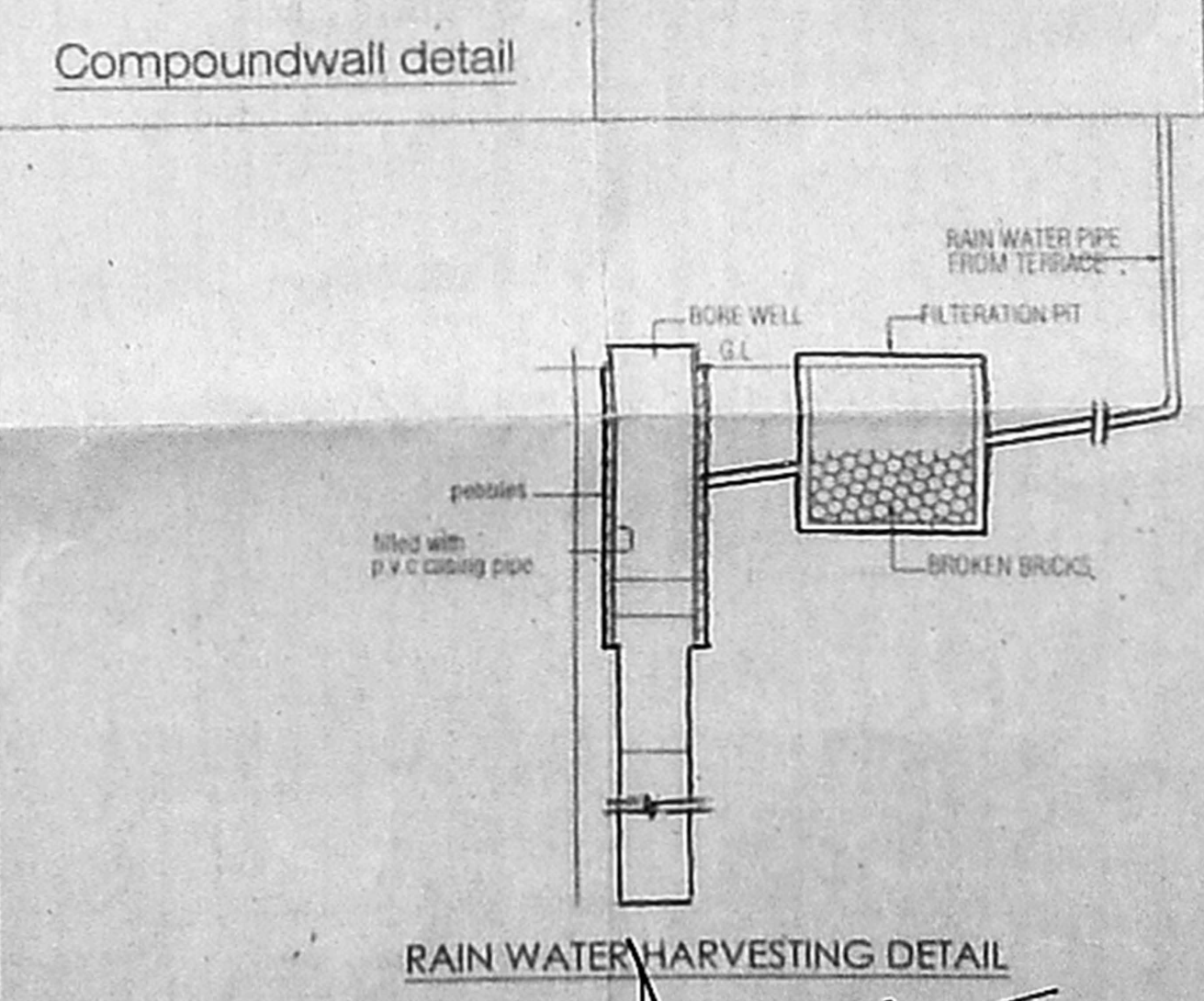
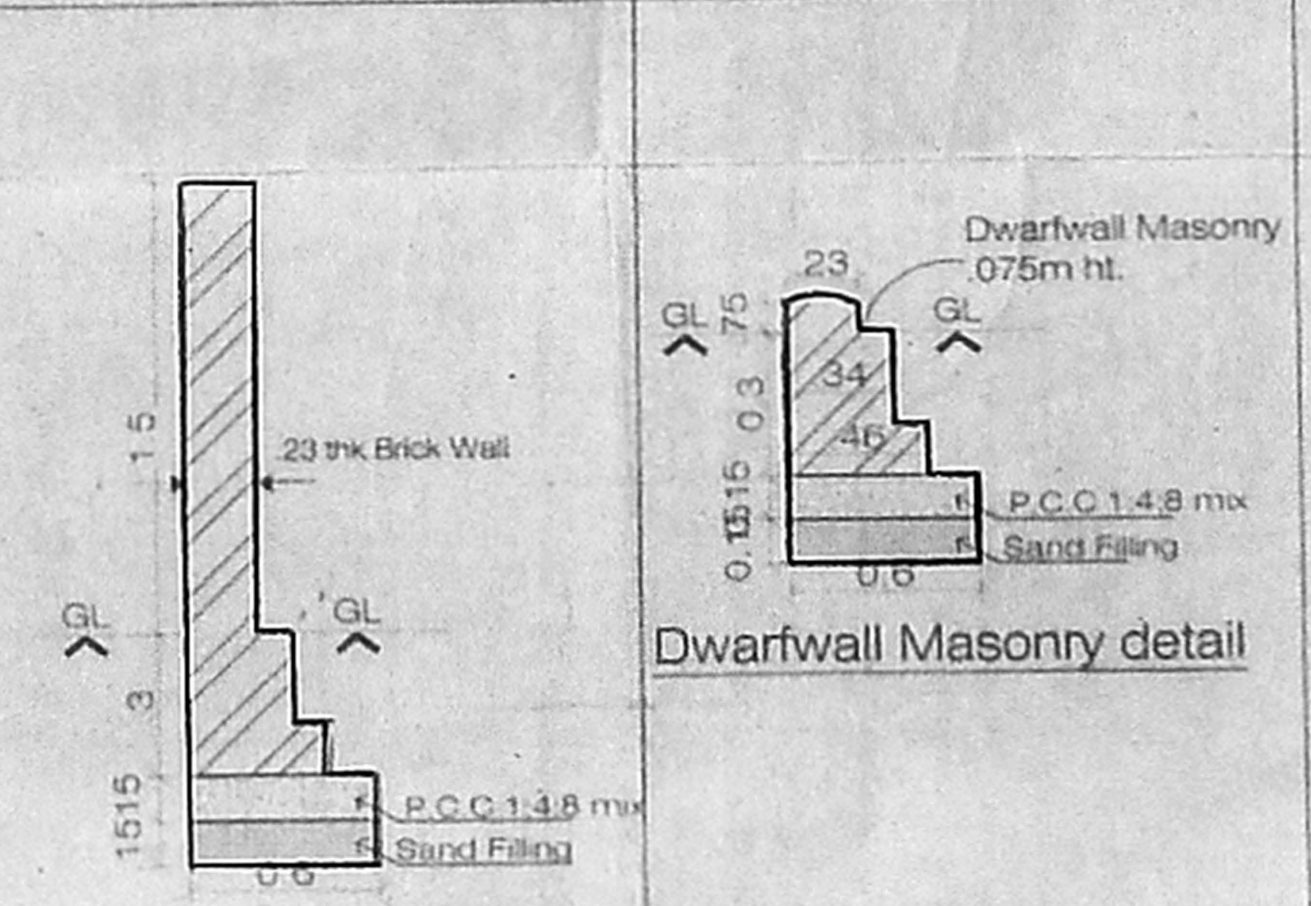
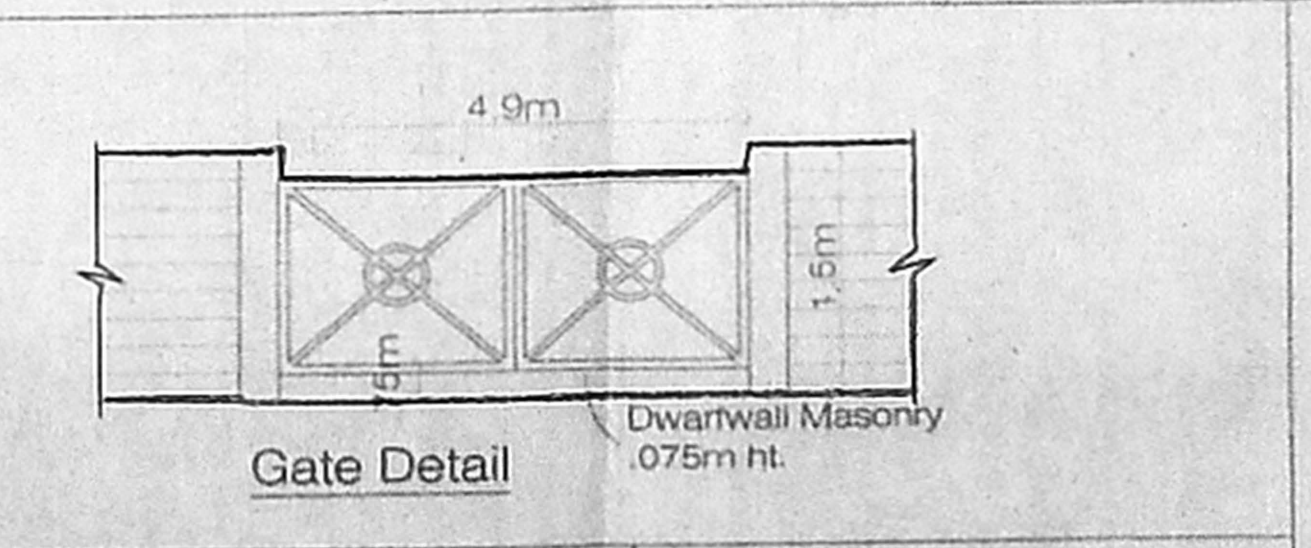
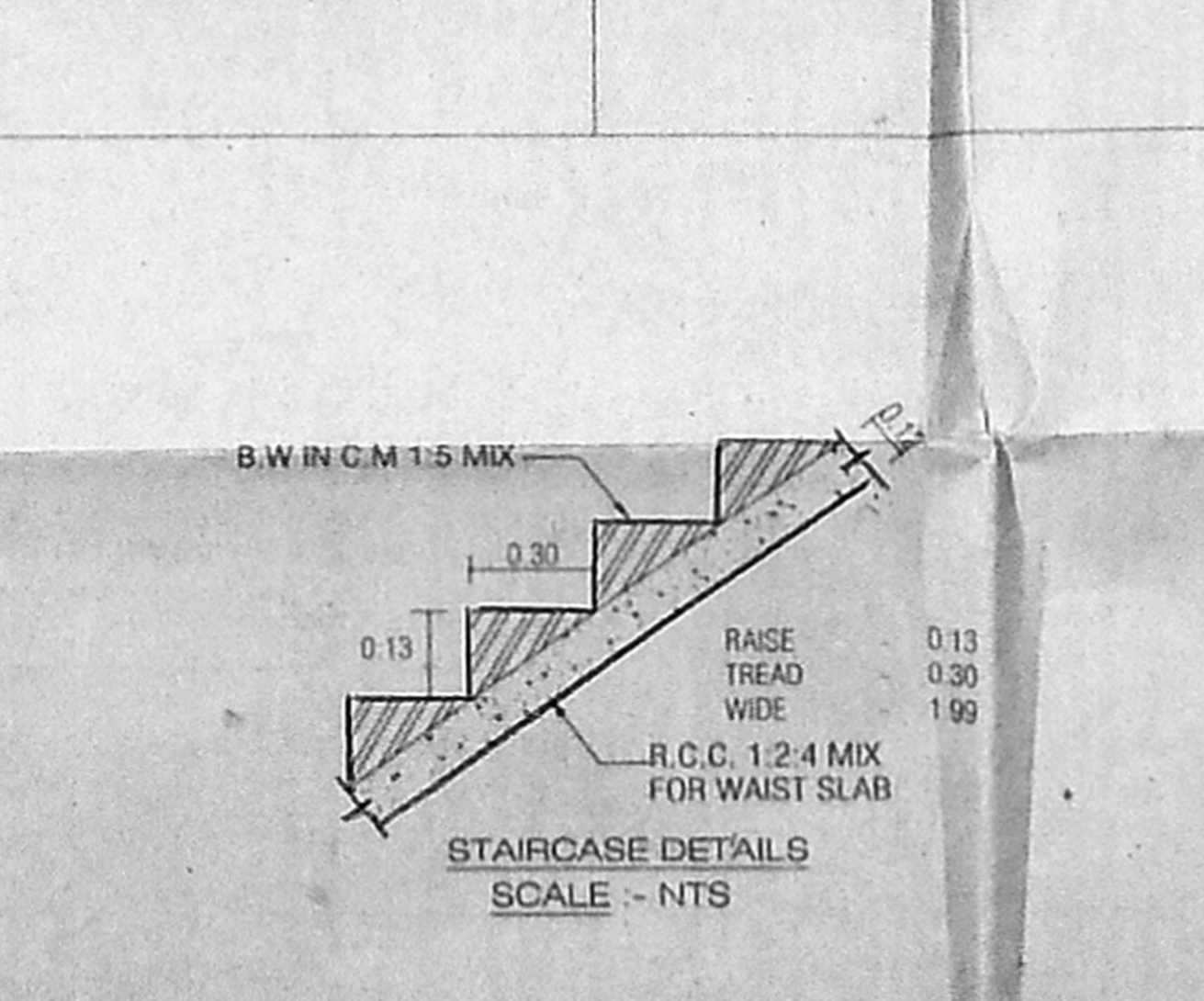
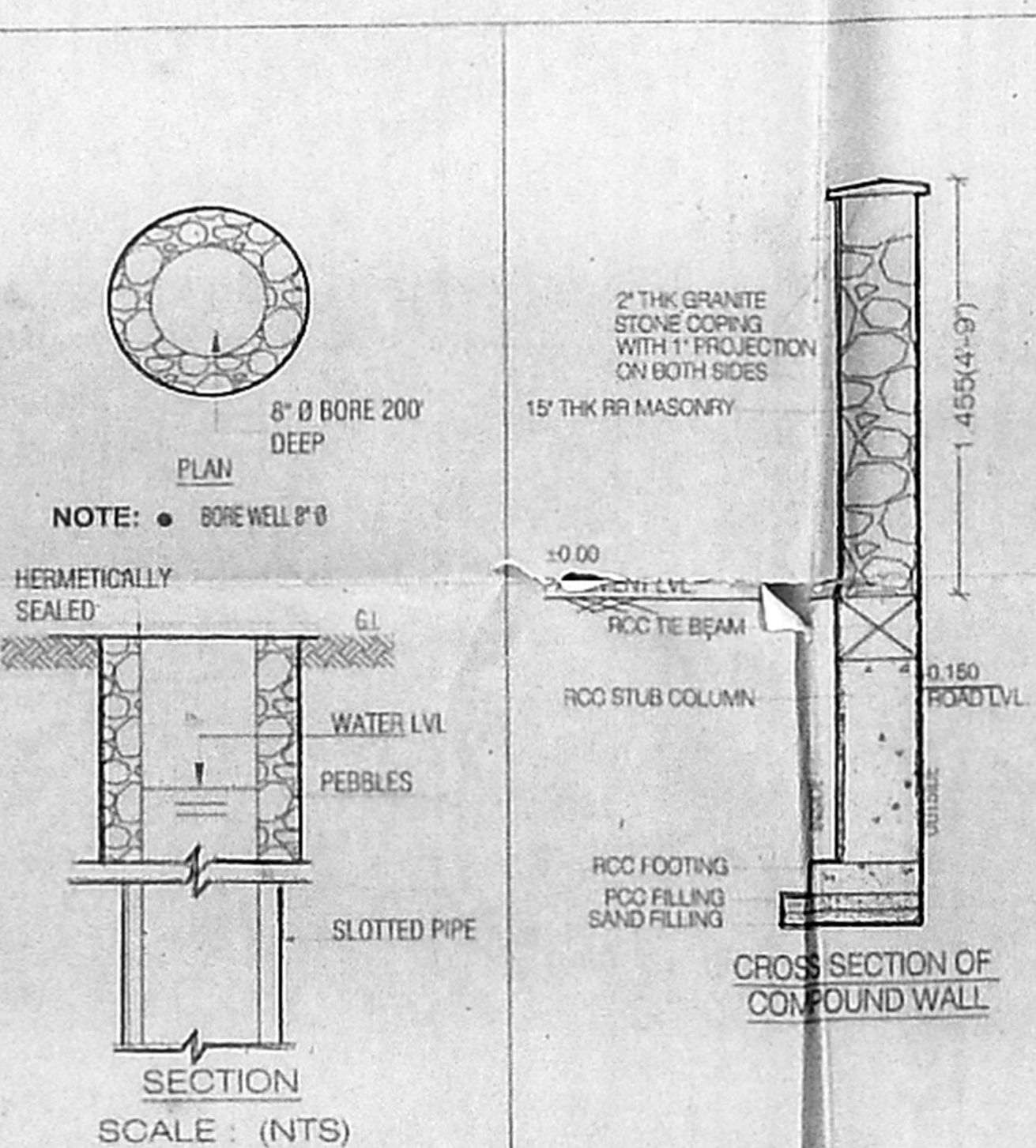
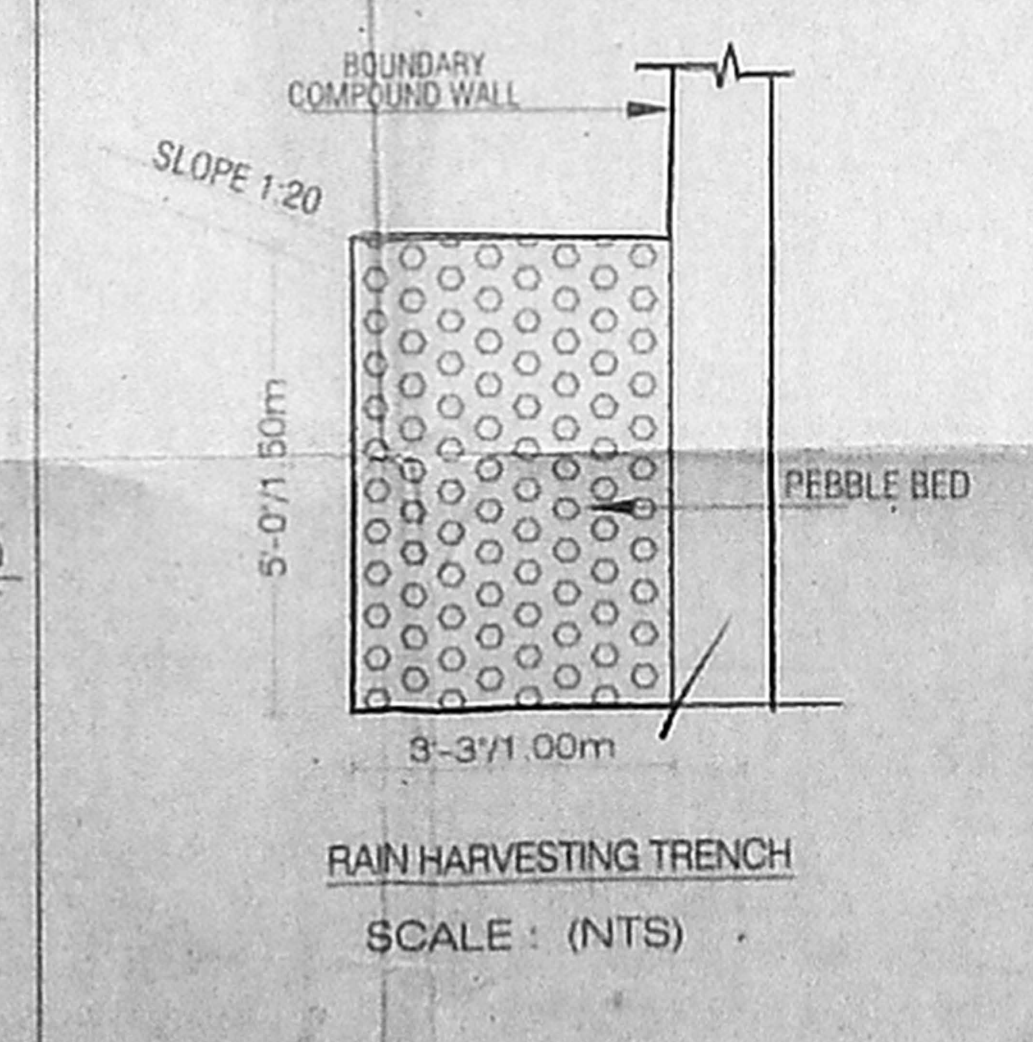
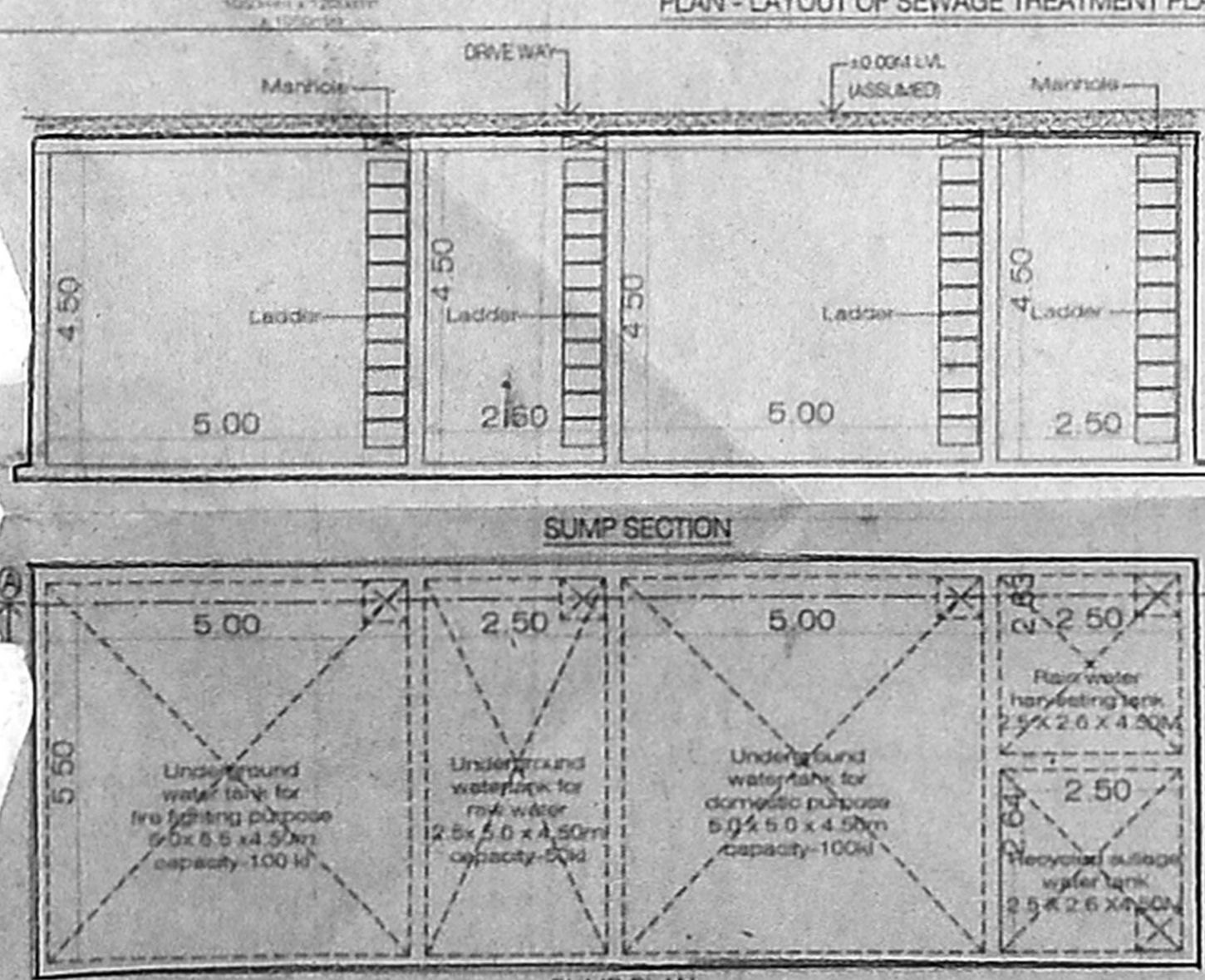
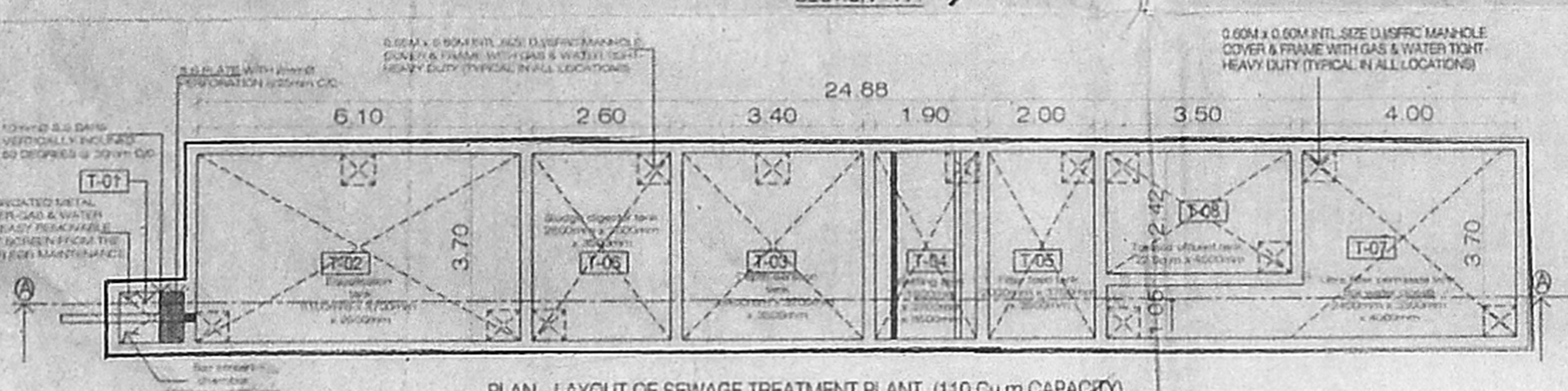
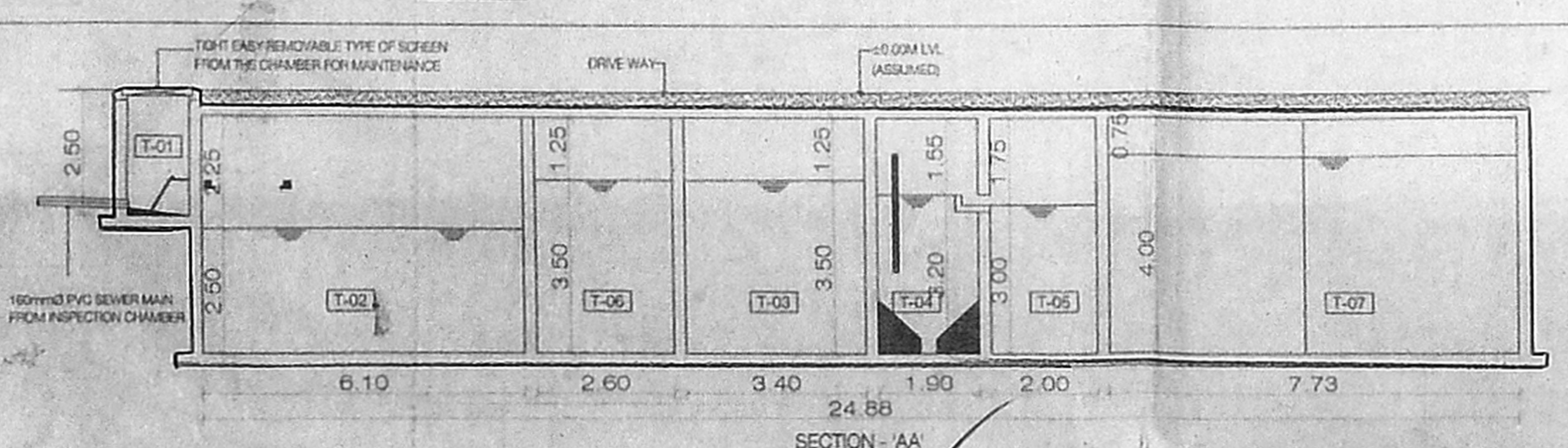

PLAN SHOWING THE PROPOSED HOSPITAL BUILDING IN OLD MAHABALIPURAM ROAD AND VEMBULI AMMAN KOIL STREET, THERADI STREET OKKIYAM THORAIPAKKAM CHENNAI. SURVEY Nos. 65/1 PART AND 65/2, PART AND SURVEY No. 65/1A, 65/1B, 65/1C, 65/1D, 65/1E, 65/1F, 65/1G, 65/2A, 65/2B AND 65/2C, (DOCUMENT) SURVEY No. 65/1A, 2A1 (PATTI) OF OKKIYAM THORAIPAKKAM VILLAGE, HOLOGANALLUR TALUK, KANCHIPURAM DISTRICT, WITHIN GREATER CHENNAI CORPORATION LIMIT. CORPN. DN. NO. 193 ONE 16,

- FE - FIRE DETECTING AND EXTINGUISHING SYSTEM PROVIDED.
- EA - EMERGENCY ALARM PROVIDED. SAND BUCKETS PROVIDED.
- MV - MECHANICAL VENTILATION PROVIDED.
- AC - AIR CONDITIONAR PROVIDED.

JOINERY DETAILS:

ED	ENTRANCE DOOR	2.00 x 2.40
D	DOOR	1.53 x 2.40
D1	DOOR	0.99 x 2.40
D2	DOOR	0.84 x 2.10
D3	DOOR	0.76 x 2.10
D4	DOOR	1.07 x 2.40
D5	DOOR	1.22 x 2.40
D6	DOOR	1.38 x 2.40
D7	DOOR	1.38 x 2.40
D8	DOOR	1.38 x 2.40
D9	DOOR	1.38 x 2.40
D10	DOOR	1.38 x 2.40
D11	DOOR	1.38 x 2.40
D12	DOOR	1.38 x 2.40
D13	DOOR	1.38 x 2.40
D14	DOOR	1.38 x 2.40
D15	DOOR	1.38 x 2.40
D16	DOOR	1.38 x 2.40
D17	DOOR	1.38 x 2.40
D18	DOOR	1.38 x 2.40
D19	DOOR	1.38 x 2.40
D20	DOOR	1.38 x 2.40
D21	DOOR	1.38 x 2.40
D22	DOOR	1.38 x 2.40
D23	DOOR	1.38 x 2.40
D24	DOOR	1.38 x 2.40
D25	DOOR	1.38 x 2.40
D26	DOOR	1.38 x 2.40
D27	DOOR	1.38 x 2.40
D28	DOOR	1.38 x 2.40
D29	DOOR	1.38 x 2.40
D30	DOOR	1.38 x 2.40
D31	DOOR	1.38 x 2.40
D32	DOOR	1.38 x 2.40
D33	DOOR	1.38 x 2.40
D34	DOOR	1.38 x 2.40
D35	DOOR	1.38 x 2.40
D36	DOOR	1.38 x 2.40
D37	DOOR	1.38 x 2.40
D38	DOOR	1.38 x 2.40
D39	DOOR	1.38 x 2.40
D40	DOOR	1.38 x 2.40
D41	DOOR	1.38 x 2.40
D42	DOOR	1.38 x 2.40
D43	DOOR	1.38 x 2.40
D44	DOOR	1.38 x 2.40
D45	DOOR	1.38 x 2.40
D46	DOOR	1.38 x 2.40
D47	DOOR	1.38 x 2.40
D48	DOOR	1.38 x 2.40
D49	DOOR	1.38 x 2.40
D50	DOOR	1.38 x 2.40
D51	DOOR	1.38 x 2.40
D52	DOOR	1.38 x 2.40
D53	DOOR	1.38 x 2.40
D54	DOOR	1.38 x 2.40
D55	DOOR	1.38 x 2.40
D56	DOOR	1.38 x 2.40
D57	DOOR	1.38 x 2.40
D58	DOOR	1.38 x 2.40
D59	DOOR	1.38 x 2.40
D60	DOOR	1.38 x 2.40
D61	DOOR	1.38 x 2.40
D62	DOOR	1.38 x 2.40
D63	DOOR	1.38 x 2.40
D64	DOOR	1.38 x 2.40
D65	DOOR	1.38 x 2.40
D66	DOOR	1.38 x 2.40
D67	DOOR	1.38 x 2.40
D68	DOOR	1.38 x 2.40
D69	DOOR	1.38 x 2.40
D70	DOOR	1.38 x 2.40
D71	DOOR	1.38 x 2.40
D72	DOOR	1.38 x 2.40
D73	DOOR	1.38 x 2.40
D74	DOOR	1.38 x 2.40
D75	DOOR	1.38 x 2.40
D76	DOOR	1.38 x 2.40
D77	DOOR	1.38 x 2.40
D78	DOOR	1.38 x 2.40
D79	DOOR	1.38 x 2.40
D80	DOOR	1.38 x 2.40
D81	DOOR	1.38 x 2.40
D82	DOOR	1.38 x 2.40
D83	DOOR	1.38 x 2.40
D84	DOOR	1.38 x 2.40
D85	DOOR	1.38 x 2.40
D86	DOOR	1.38 x 2.40
D87	DOOR	1.38 x 2.40
D88	DOOR	1.38 x 2.40
D89	DOOR	1.38 x 2.40
D90	DOOR	1.38 x 2.40
D91	DOOR	1.38 x 2.40
D92	DOOR	1.38 x 2.40
D93	DOOR	1.38 x 2.40
D94	DOOR	1.38 x 2.40
D95	DOOR	1.38 x 2.40
D96	DOOR	1.38 x 2.40
D97	DOOR	1.38 x 2.40
D98	DOOR	1.38 x 2.40
D99	DOOR	1.38 x 2.40
D100	DOOR	1.38 x 2.40

REFERENCE

V3	VENTILATOR (above exhaust fan)	1.84 x 0.60
FG1	FIXED GLAZING	1.22 x 1.20
FG2	FIXED GLAZING	1.84 x 1.20
RS	ROLLING SHUTTER	3.00 x 3.00

S. MURUGESH, M.E.
 CHARTERED ENGINEER - AM-022226
 SANFAR & ASSOCIATES
 No. 8, 34th STREET
 NEAR PUDHOOR SCHOOL
 ASHOK NAGAR, CHENNAI-600 053.
 STRUCTURAL ENGINEER

SIDDARTH GOPALA SANKAR MARCIL, A.M.A.
 Registered Architect As
 L.B.S. GRADE-I
 SANFAR & ASSOCIATES
 No. 8, 34th STREET
 NEAR PUDHOOR SCHOOL
 ASHOK NAGAR, CHENNAI-600 053.
 ARCHITECT

LBS / ENGINEER
 SCALE 1:100

சென்னை (5) என
 5. மை. 54, 82.53 /க.
 உட்கட்டிடம்:
 கூட்டுத்தொகுப்பு
 திட்டம்
 4/1-1
 2-பி-24

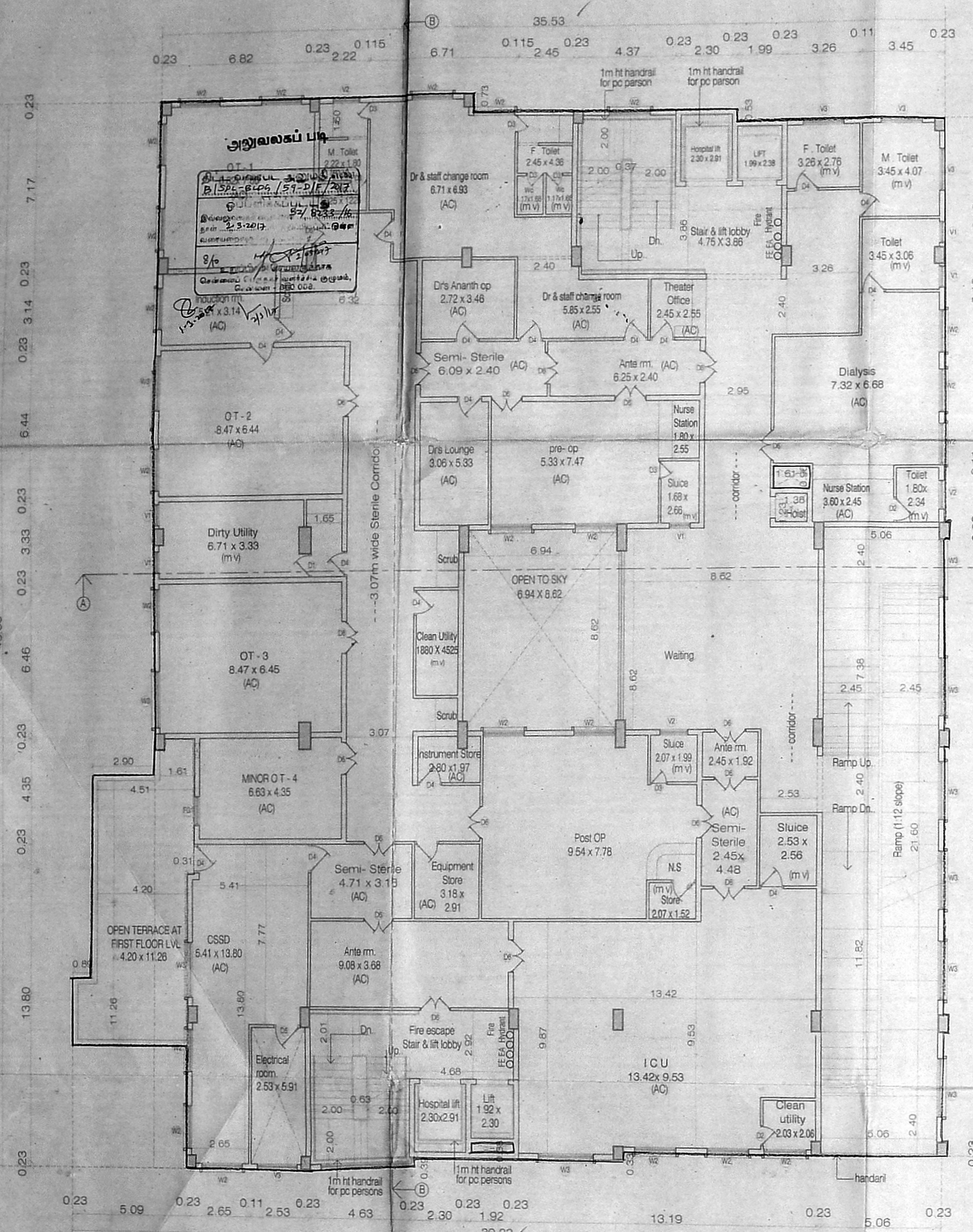

FIRST FLOOR PLAN

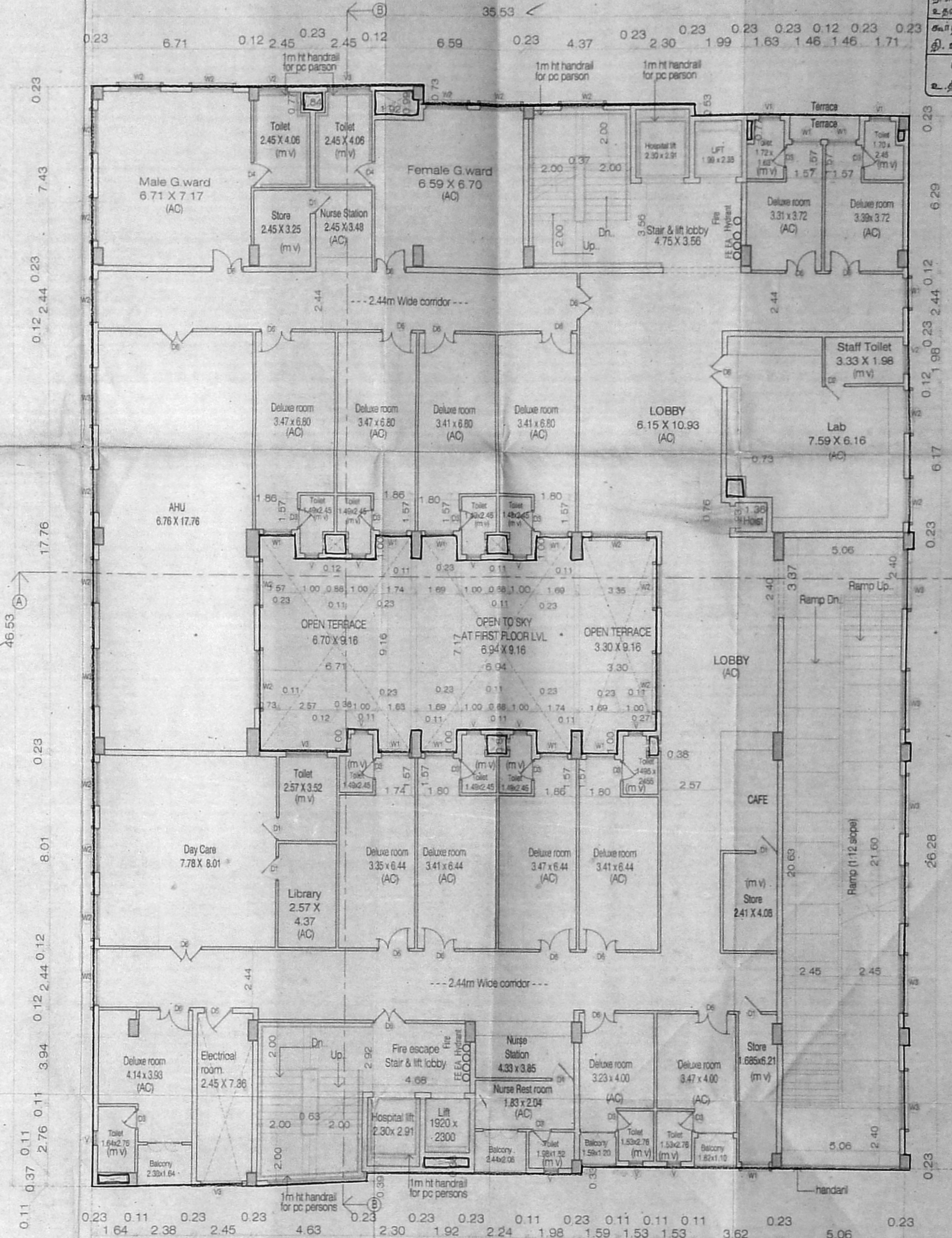

SECOND FLOOR PLAN

120x91.4

PLAN SHOWING THE PROPOSED HOSPITAL BUILDING IN OLD MAHALIPURAM ROAD AND VEMBULI AMMAN KOIL STREET, THERADI STREET OKKIYAM THORAIPAKKAM CHENNAI-OLD SURVEY Nos.65/1PART AND 65/2,PART NEW SURVEY No.65/1A 65/1B 65/1C,65/1D, 65/1E,65/1F,65/1G,65/2A, 65/2B AND 65/2C, (DOCUMENT) SURVEY No. 65/1A,2A1 (PATT) OF OKKIYAM THORAIPAKKAM VILLAGE, SHOLINGANALLUR TALUK, KANCHIPURAM DISTRICT, WITHIN GREATER CHENNAI CORPORATION LIMIT. CORPN. DN. NO. 193 ZONE-15.

- FE - FIRE DETECTING AND EXTINGUISHING SYSTEM PROVIDED.
- EA - EMERGENCY ALARM PROVIDED. SAND BUCKETS PROVIDED.
- MV - MECHANICAL VENTILATION PROVIDED
- AC - AIR CONDITIONER PROVIDED

REFERENCE

PROPOSED BUILDING

NORTH -



S. MURUGESH, I.E.E.
 CHARTERED ENGINEER AM-0922268
 SANKAR & ASSOCIATES
 No. 1, 34th STREET
 NEAR PUDHOOR SCHOOL
 ASHOK NAGAR, CHENNAI-600 083.
 STRUCTURAL ENGINEER

SIDDARTH GOPALA SANKAR MARCHI ALIA
 Registered Architect As
 LIES GRADE-I
 SANKAR & ASSOCIATES
 No. 1, 34th STREET
 NEAR PUDHOOR SCHOOL
 ASHOK NAGAR, CHENNAI-600 083.
 ARCHITECT

APPLICANT

LBS / ENGINEER
 SCALE 1:100

சென்னை (6) லைசன்ஸ்
 எண்: 32/ R233 / 16
 22-08-2017

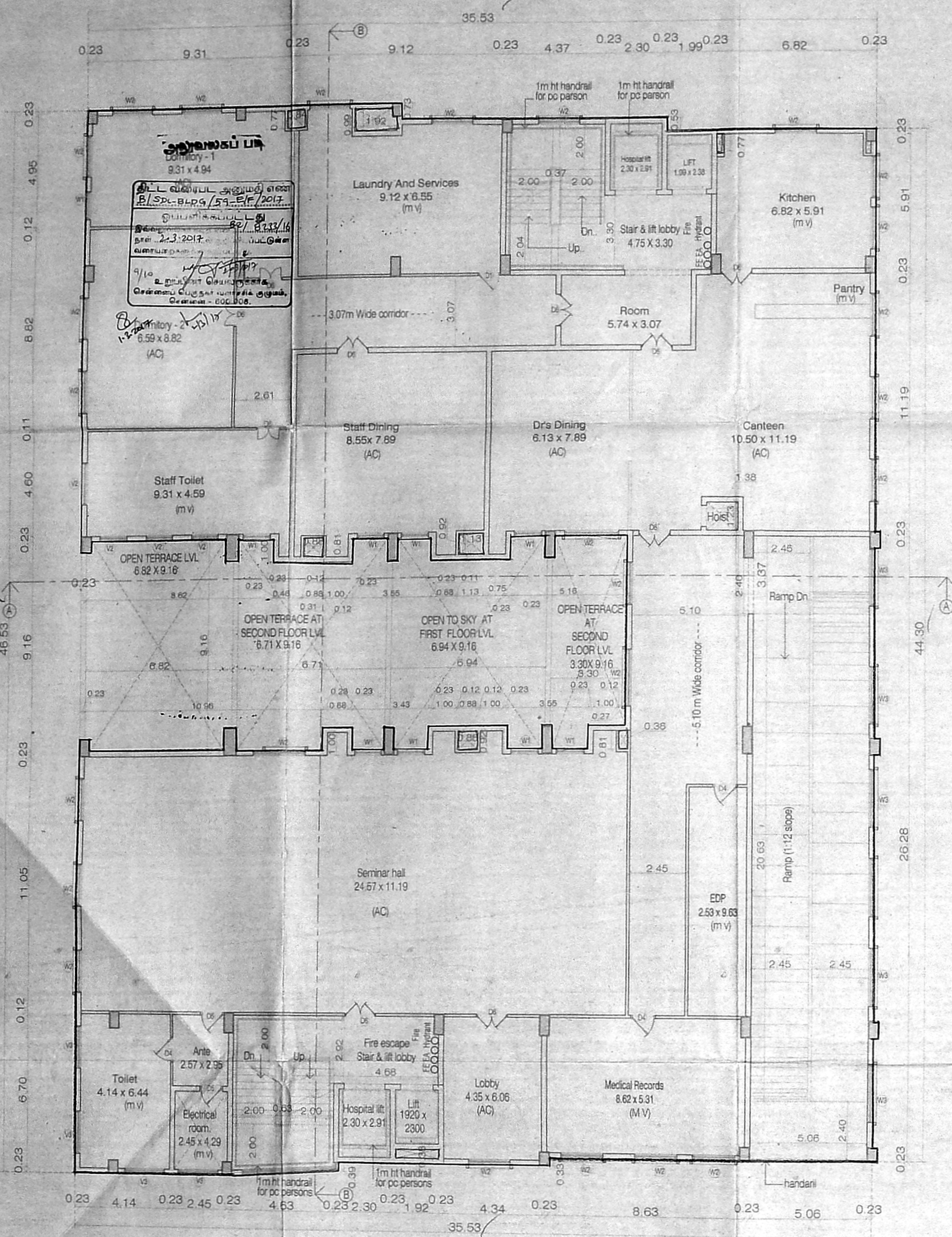

THIRD FLOOR PLAN

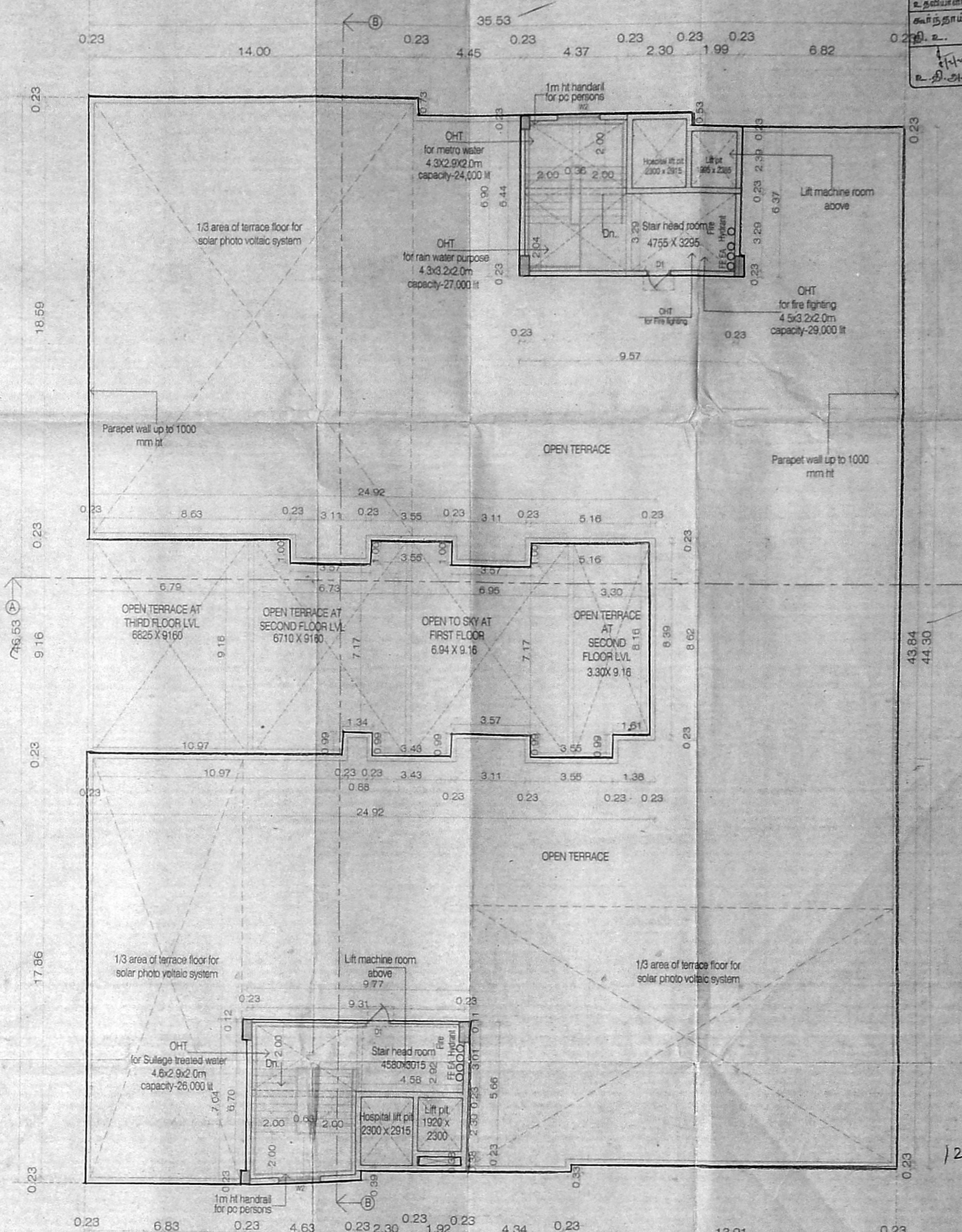

TERRACE FLOOR PLAN

PLAN SHOWING THE PROPOSED HOSPITAL BUILDING IN OLD MAHABALIPURAM ROAD AND VEMBULI AMMAN KOIL STREET, THERADI STREET OKKIYAM THORAIPAKKAM CHENNAI OLD SURVEY Nos. 65/1 PART AND 65/2, PART NEW SURVEY No. 65/1A, 65/1B, 65/1C, 65/1D, 65/1E, 65/1F, 65/1G, 65/2A, 65/2B AND 65/2C, (DOCUMENT) SURVEY No. 65/1A, 2A1 (PATT) OF OKKIYAM THORAIPAKKAM VILLAGE, SHOLINGANALLUR TALUK, KANCHIPURAM DISTRICT. WITHIN GREATER CHENNAI CORPORATION LIMIT. CORPN. DN. NO :193 ZONE:15.

- FE - FIRE DETECTING AND EXTINGUISHING SYSTEM PROVIDED.
- EA - EMERGENCY ALARM PROVIDED. SAND BUCKETS PROVIDED.
- MV - MECHANICAL VENTILATION PROVIDED
- AC - AIR CONDITIONER PROVIDED

REFERENCE



NORTH -

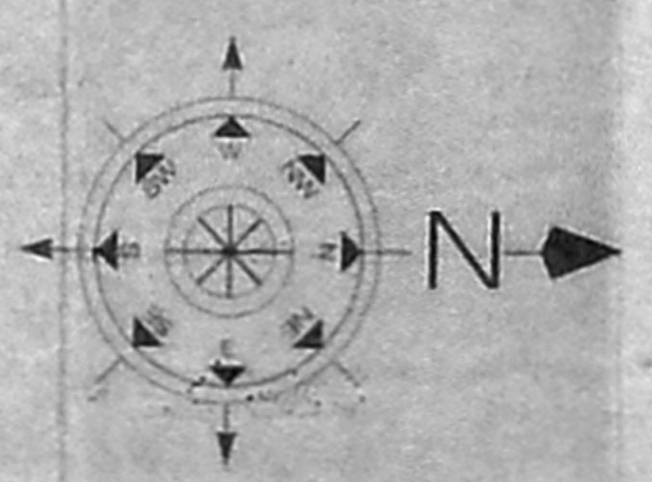

SANKAR & ASSOCIATES
 SANKAR & ASSOCIATES
 No. 8, 34th STREET
 NEAR PUDHOOR SCHOOL
 ASHOK NAGAR, CHENNAI-600 083.

STRUCTURAL ENGINEER
 CHEMICAL AND ROBOTICS INSTITUTE PRIVATE LIMITED
 Managing Director

SIDDARTH GOPALA SANKAR, MARCIL. A.I.A.
 Registered Architect As
 L.S. GRADE-I
 SANKAR & ASSOCIATES
 No. 8, 34th STREET
 NEAR PUDHOOR SCHOOL
 ASHOK NAGAR, CHENNAI-600 083.

ARCHITECT

APPLICANT

LBS / ENGINEER
 SCALE:1:100

122.8 x 70.8

PLAN SHOWING THE PROPOSED HOSPITAL BUILDING IN OLD MAHABALIPURAM ROAD AND VEMBULI AMMAN KOIL STREET, THE RADII STREET OKKIYAM THORAIPAKKAM CHENNAI OLD SURVEY Nos. 65/1 PART AND 65/2 PART NEW SURVEY No. 65/1A, 65/1B, 65/1C, 65/1D, 65/1E, 65/1F, 65/1G, 65/2A, 65/2B AND 65/2C. (DOCUMENT) SURVEY No. 65/1A, 2A, 2B, 2C (PATT) OF OKKIYAM THORAIPAKKAM VILLAGE, SHOLINGANALLUR TALUK, KANCHIPURAM DISTRICT, WITHIN GREATER CHENNAI CORPORATION LIMIT. CORPN. DN. NO :193 ZONE:15.

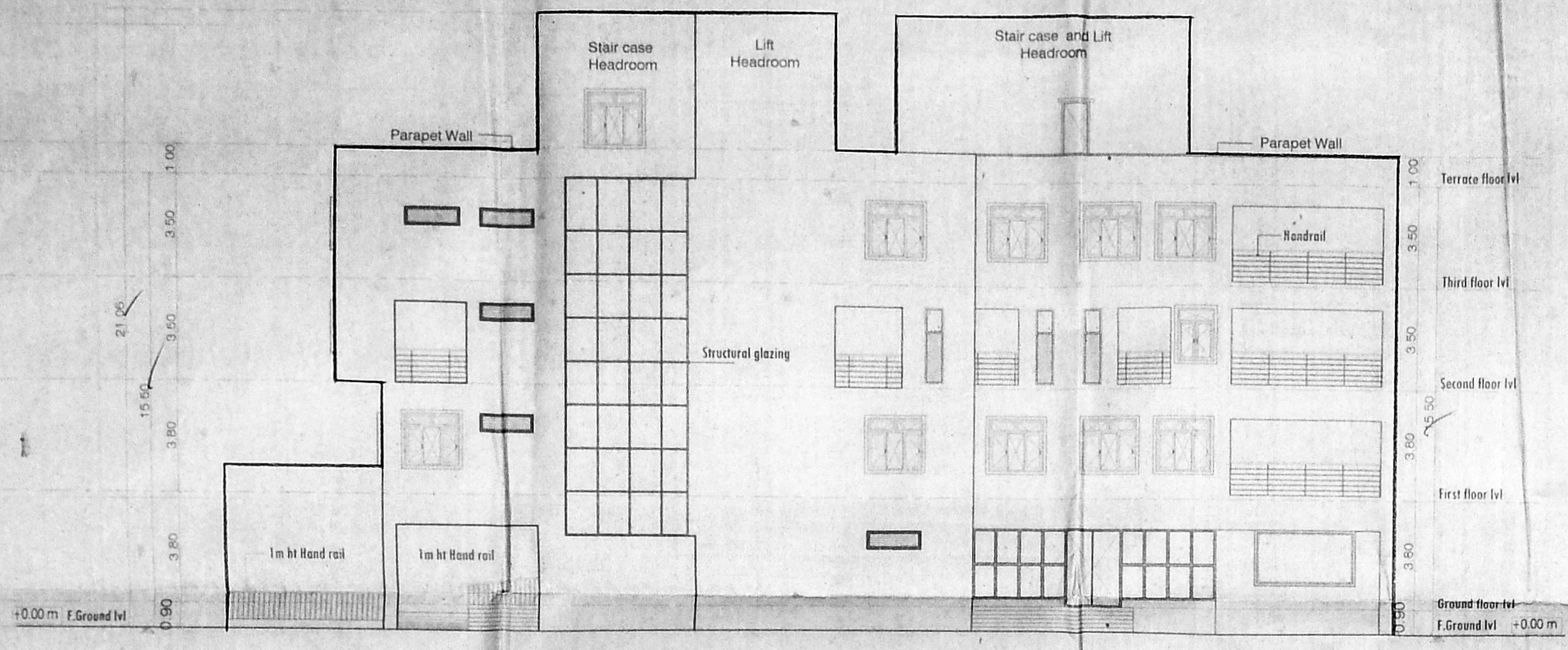

ELEVATION (FRONT)

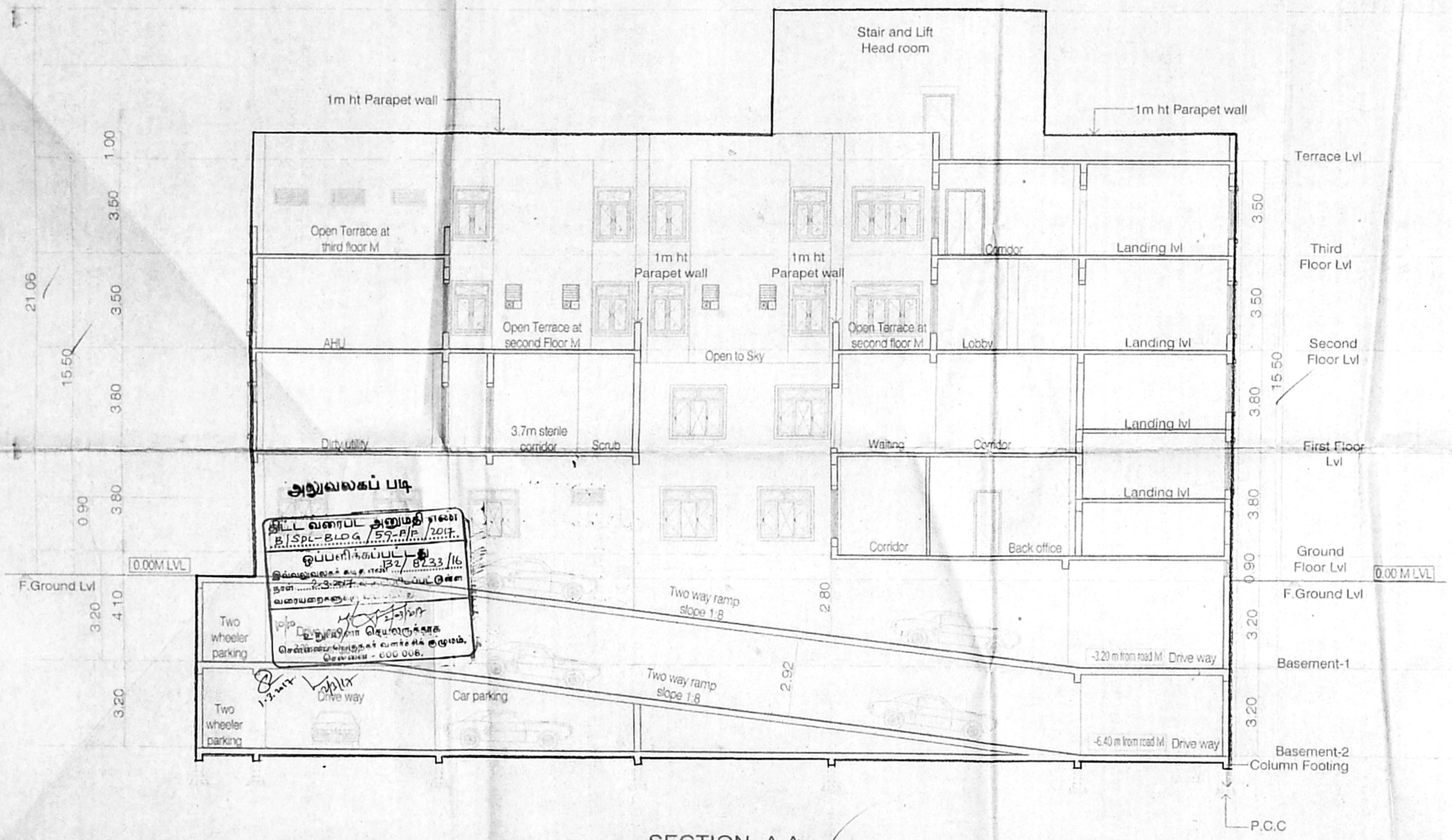

SECTION - A A

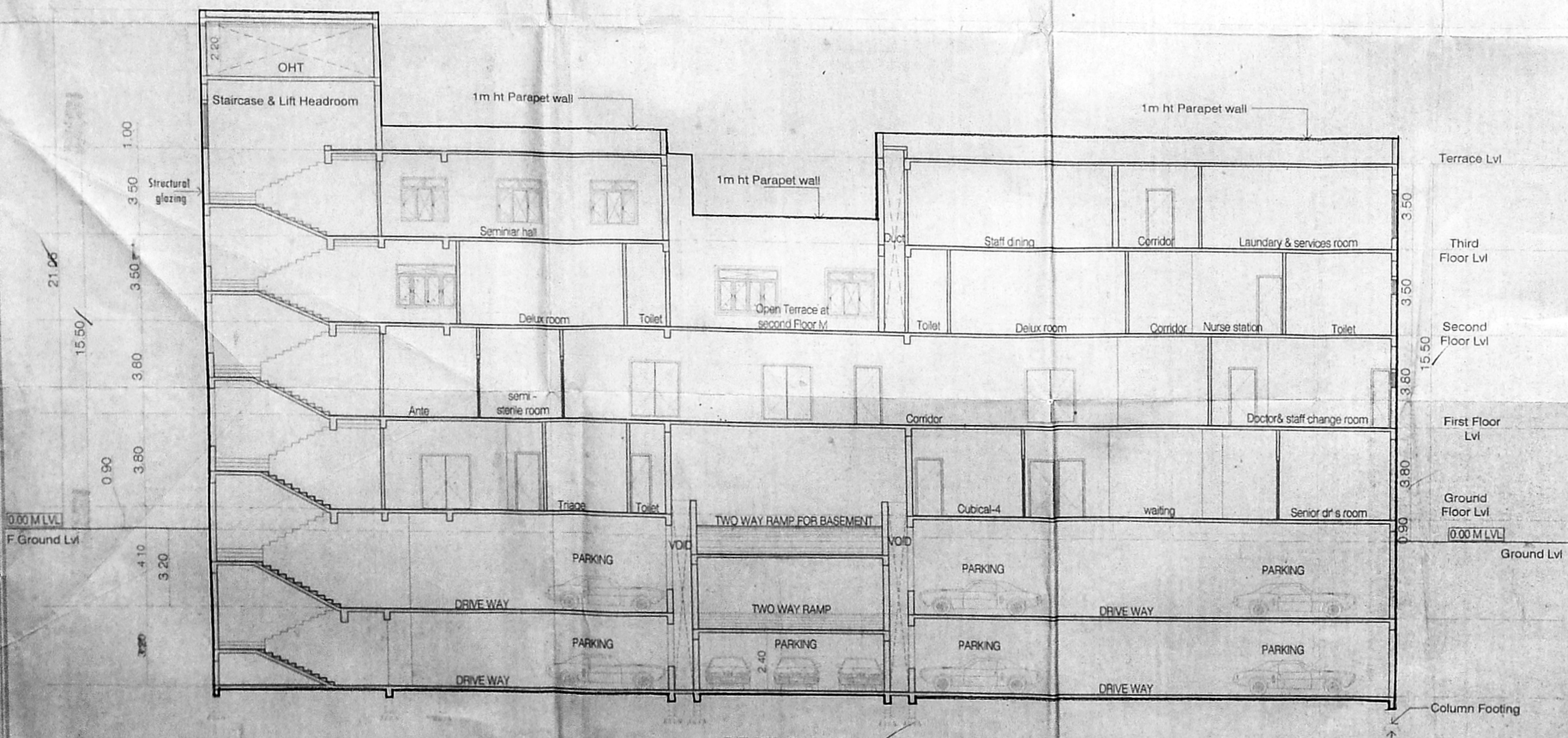

SECTION - B B

REFERENCE

PROPOSED BUILDING

CHENNAI UNDOLOGY & ROBOTICS INSTITUTE
 P. Sankar
 Managing Director

APPLICANT
 S. MURUGESH, M.E.
 CHARTERED ENGINEER AM-492206
 SANKAR & ASSOCIATES
 No. 4, 4th STREET
 NEAR PUDHUR SCHOOL
 ASHOK NAGAR, CHENNAI-600 081

STRUCTURAL ENGINEER
 SIDDARTH GOPALA SANKAR, MARCHILAI, I.I.T.S. GRADUATE
 U.S. ARCHITECT No. CA200526220
 SANKAR & ASSOCIATES
 No. 4, 4th STREET
 NEAR PUDHUR SCHOOL
 ASHOK NAGAR, CHENNAI-600 081

ARCHITECT

LSB ENGINEER

SCALE: 1:100

91x122.5